

DOOR OPENING SCHEDULE			
LEGEND	WIDTH	HEIGHT	SWELL
D1	1000	2100	2150
D2	900	2100	2150
D3	700	2100	2150
D4	600	2100	2150

WINDOW OPENING SCHEDULE			
LEGEND	WIDTH	HEIGHT	SWELL
W1	2000	2100	2450
W2	1500	1500	2450
W3	600	1500	2450
W4	1150	1500	2450

1. ALL DIMENSIONS ARE IN METERS.
2. THIS DRAWING SHOULD BE READ IN CONJUNCTION WITH ALL OTHER RELEVANT ARCHITECTURAL DRAWINGS.
3. ONLY WRITTEN DIMENSIONS SHALL BE FOLLOWED.
4. FOR DETAIL DESCRIPTION OF ITEMS REFER TECHNICAL SPECIFICATION.
5. ALL LEVEL DIMENSIONS DENOTE STRUCTURAL LEVELS/DIMENSIONS WITHOUT FINISH.
6. FOR DIMENSIONS OF BEAM, COL. & OTHERS STRUCTURAL MEMBERS SHOULD BE FOLLOWED THE STRUCTURAL DWG.

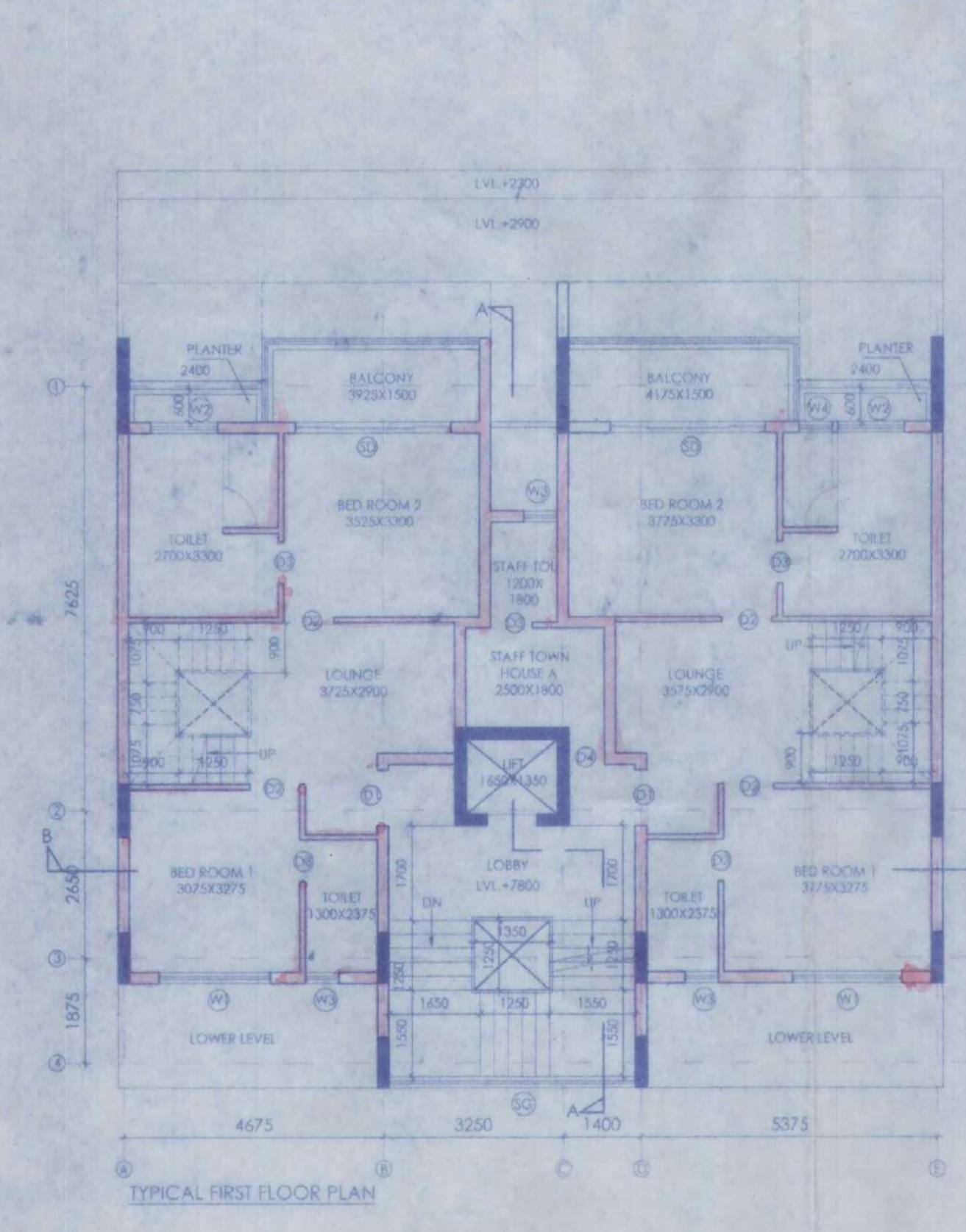
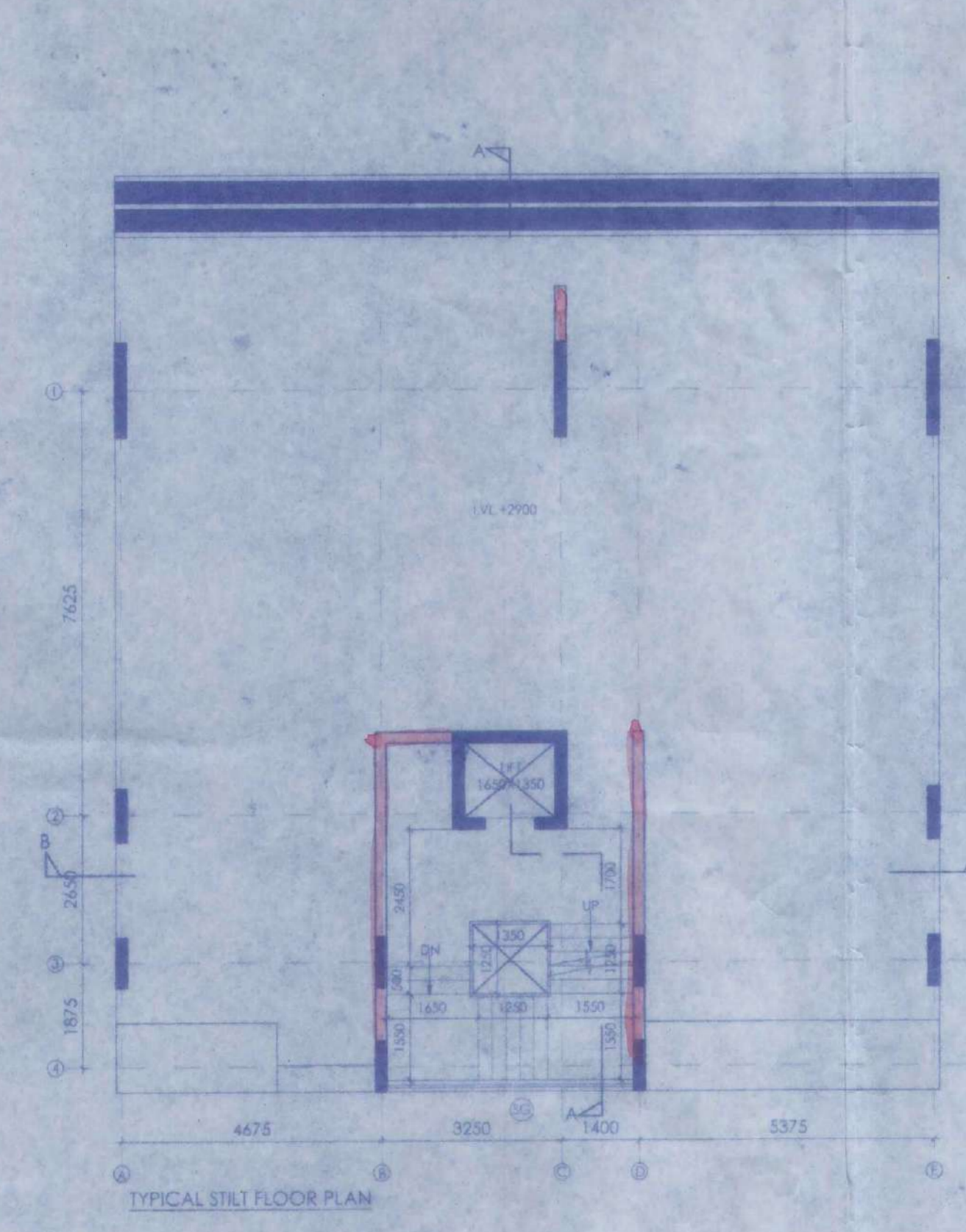
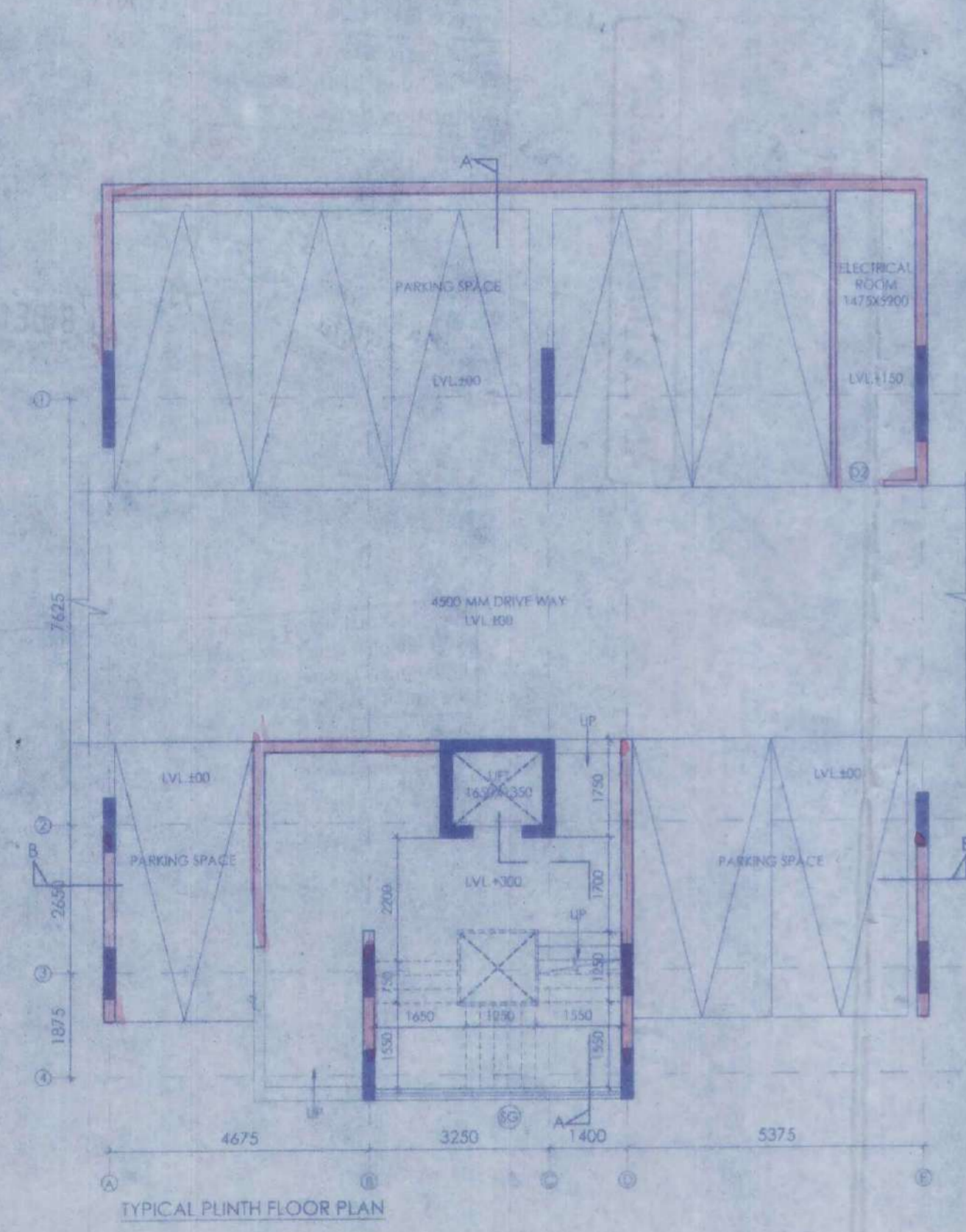
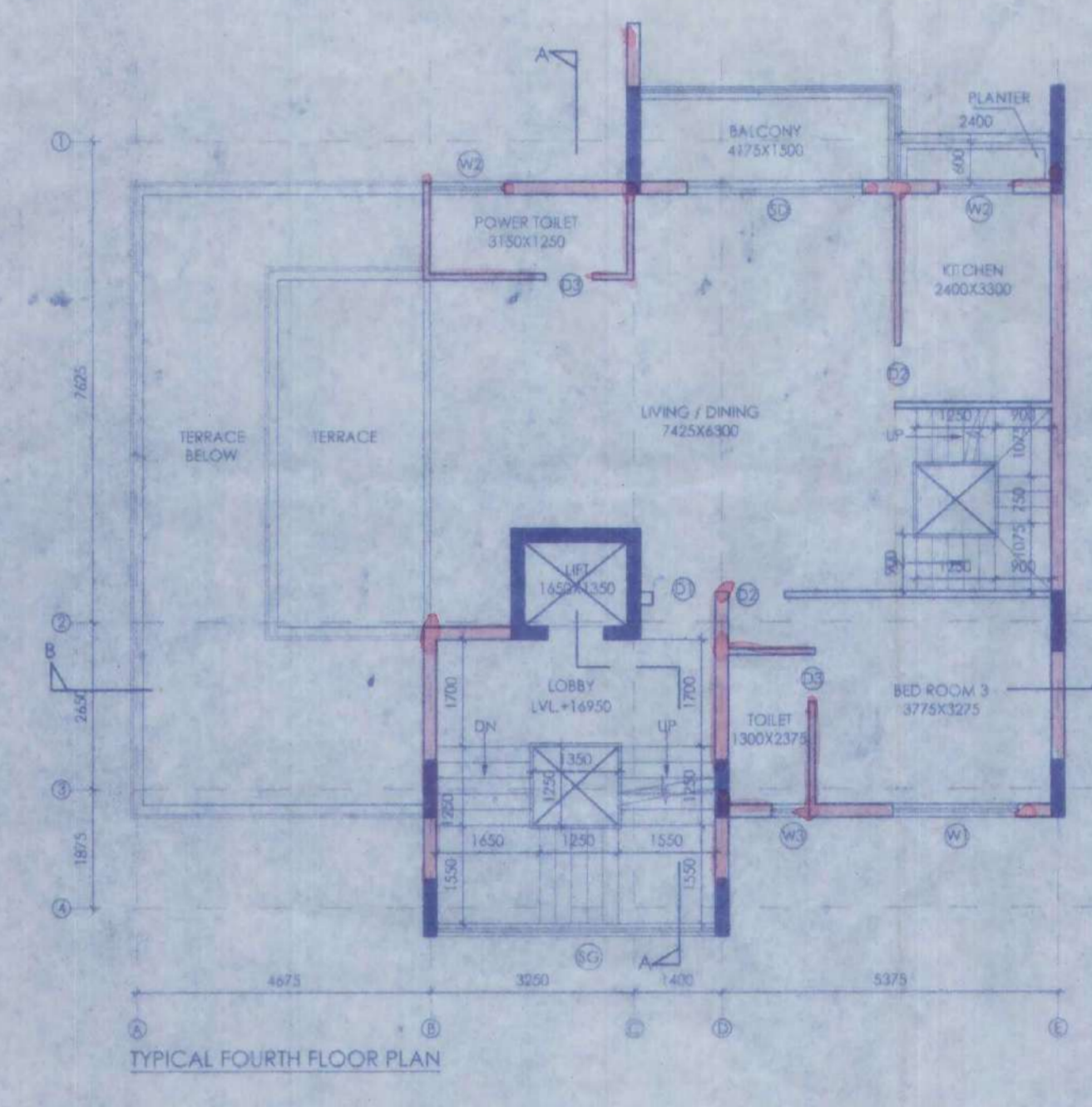
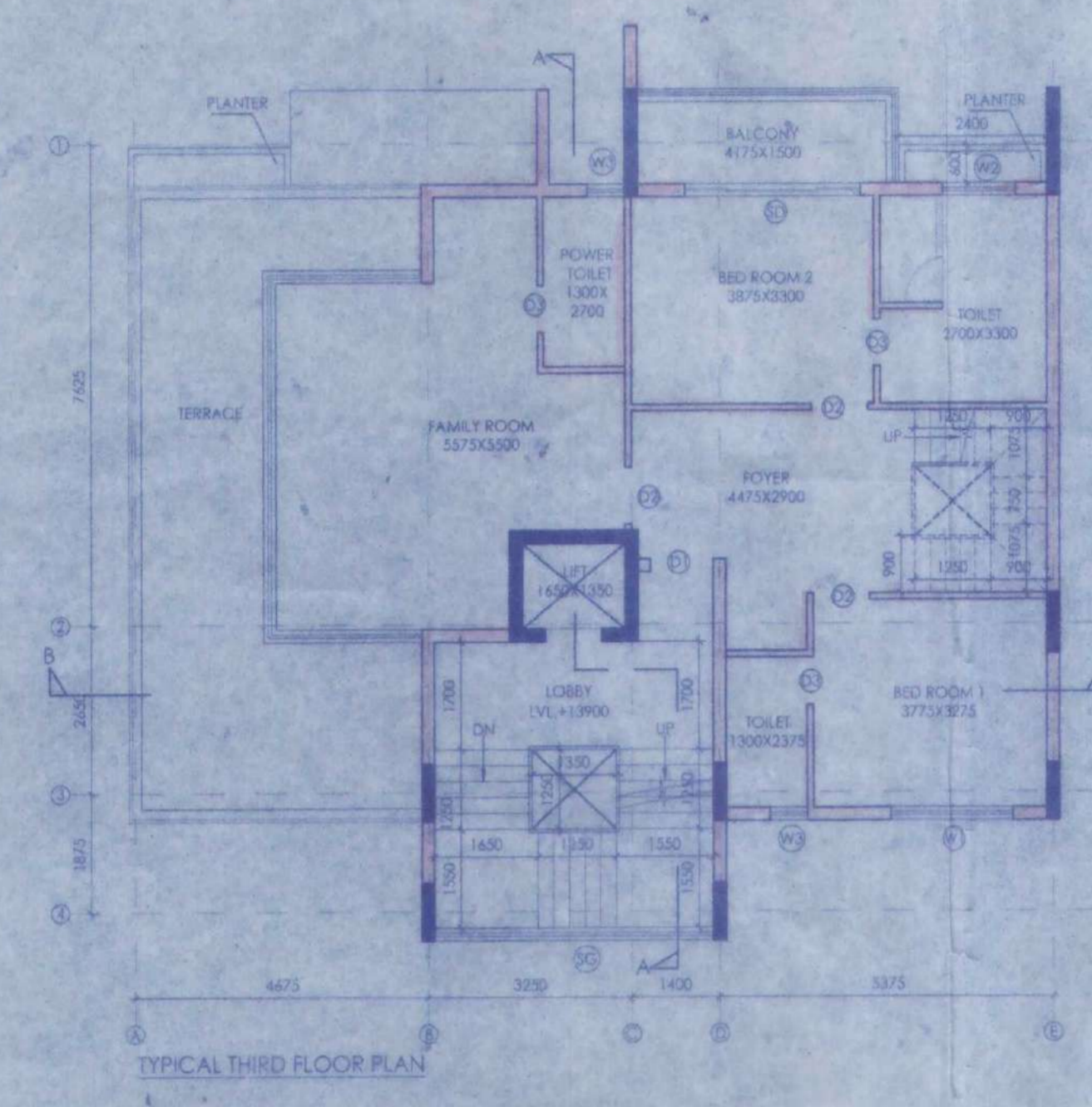
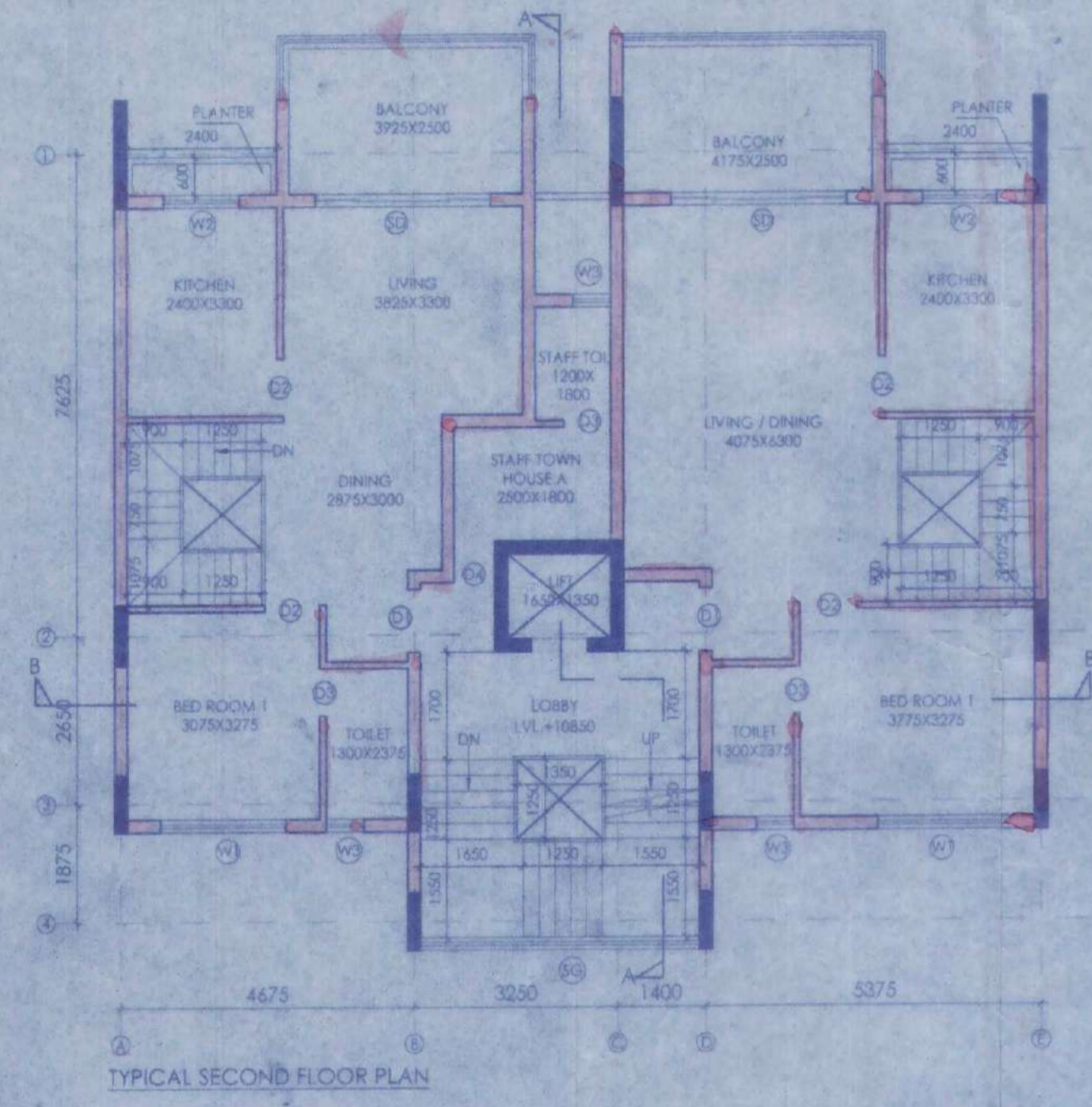

WE HEREBY CERTIFY THAT THE FOUNDATION AND SUPERSTRUCTURE OF THE BUILDING PROPOSED FOR CONSTRUCTION ON PLOT, HOLDING NO DS-177/NEW, GANGA BANDH ROAD, MOUZA KRISHNANAGAR, L.R. KHATAN NO-3930 L.R. DAG NO. 382, 383, 418, 429 UNDER MAHESHTALA MUNICIPALITY, WARD NO-20, P.S. MAHESHTALA, KOLKATA-700 140, SOUTH 24 PARGANAS, HAVE BEEN SO DESIGNED BY ME/US WILL MAKE SUCH FOUNDATION AND SUPERSTRUCTURE SAFE IN ALL RESPECT INCLUDING THE CONSIDERATION OF BEARING CAPACITY AND SETTLEMENT OF SOIL ETC.

Alok Roy
ALOK ROY
 Impartial Geotechnical Engineer
 Kolkata Municipal Corporation
 Class-1, No. G/1/11
 6A, Milan Park
 SIGN OF GEOTECHNICAL ENGINEER

WE HEREBY CERTIFY THAT THE FOUNDATION AND SUPERSTRUCTURE OF THE BUILDING PROPOSED FOR CONSTRUCTION ON PLOT, HOLDING NO DS-177/NEW, GANGA BANDH ROAD, MOUZA KRISHNANAGAR, L.R. KHATAN NO-3930 L.R. DAG NO. 382, 383, 418, 429 UNDER MAHESHTALA MUNICIPALITY, WARD NO-20, P.S. MAHESHTALA, KOLKATA-700 140, SOUTH 24 PARGANAS, HAVE BEEN SO DESIGNED BY ME/US WILL MAKE SUCH FOUNDATION AND SUPERSTRUCTURE SAFE IN ALL RESPECT INCLUDING THE CONSIDERATION OF BEARING CAPACITY AND SETTLEMENT OF SOIL ETC.

Ankit Agarwal
ANKIT AGARWAL
 B.E. (CIVIL), M.E. (STR)
 G. ENG. MSTRUCT. E. (LIC. IN CIVIL)
 Membership No-078352995
 KMC EMPANELLED STRUCTURAL ENGINEER
 CLASS-1, E.S.S. 1/177
 SIGN OF STRUCTURAL ENGINEER

M/S SWAN ENGINEERING COMPANY.
Subir Kumar Basu
 Director / Authorized Signatory

SIGN OF OWNER

WE HEREBY CERTIFY THAT THE FOUNDATION AND SUPERSTRUCTURE OF THE BUILDING PROPOSED FOR CONSTRUCTION ON PLOT, HOLDING NO DS-177/NEW, GANGA BANDH ROAD, MOUZA KRISHNANAGAR, L.R. KHATAN NO-3930 L.R. DAG NO. 382, 383, 418, 429 UNDER MAHESHTALA MUNICIPALITY, WARD NO-20, P.S. MAHESHTALA, KOLKATA-700 140, SOUTH 24 PARGANAS, HAVE BEEN SO DESIGNED BY ME/US WILL MAKE SUCH FOUNDATION AND SUPERSTRUCTURE SAFE IN ALL RESPECT INCLUDING THE CONSIDERATION OF BEARING CAPACITY AND SETTLEMENT OF SOIL ETC.

Subir Kumar Basu
SUBIR KUMAR BASU
 Registered Architect
 Regn. No. - CA/78/4375

SIGN OF ARCHITECT

PROJECT - M/S PROPOSED RESIDENTIAL BUILDINGS OF SWAN ENGINEERING COMPANY, 11 NO (G+H+4) HEIGHT -20 METERS) TOWN HOUSES AND 22 NO (G+2) HEIGHT - 8.4 METERS) ROW HOUSES FOR ROYAL GANES, -2 (PHASE-II) AT HOLDING NO -DS-177/NEW, GANGA BANDH ROAD, MOUZA KRISHNANAGAR, L.R. KHATAN NO-3930 L.R. DAG NO. 382, 383, 418, 429 UNDER MAHESHTALA MUNICIPALITY, WARD NO-20, P.S. MAHESHTALA, KOLKATA-700 140, SOUTH 24 PARGANAS.

DWG. TITLE - TOWN HOUSE (G+M)
 (WEST CORNER) (TYPE C)
 SHEET TITLE - FLOOR PLANS

ARCHITECT
Subir Kumar Basu
 CONSULTING ARCHITECTS & ENGINEERS
 4, BROAD STREET
 KOLKATA-700019
 Website: www.subirkumarbasu.com

DATE	SCALE	SHEET	DATE	SCALE	SHEET
11/09/2019	1:100	A	11/09/2019	1:100	1A

M/S SWAN ENGINEERING COMPANY.
 Director / Authorized Signatory

4

APARTMENT BUILDING

ORIGINAL COPY / DUPLICATE COPY
DEVIATION WOULD MEAN
DEMOLITION
FINAL / PROVISIONAL LY SANCTIONED
RESIDENTIAL BUILDING PLAN

Necessary Steps should be taken for the safety
of the lives of the adjoining public and private
properties during construction.

Plan No. III-B/MM/BLDG/2/ 332 / 21-2 /SP/BP
Date: 14/8/21
Name: M/S Swan Engineering Company
Add: Krishnangar
Ward No. 20

[Signature]
Sub Asst Engineer
Building Section
Mahasitola Municipality

[Signature]
08 DEC 2022
CIC Member
Social Welfare
Mahasitola Municipality

Before starting any construction site must conform
with the plan Sanctioned and all the Conditions as proposed
in the plan. The validity of the written permission to execute
the work is subject to the above conditions.

BUILDING PLAN SANCTIONED DATE: 8/12/22

Valid upto:

Renewal Within:

Construction should be made strictly according to sanctioned plan *[Signature]*